

The following tabs show the average waiting times between referrals and new outpatient appointments for the following:

Provider: Maidstone and Tunbridge Wells Trust

PCT: West Kent (includes West Kent CCG and DGS CCG)

Specialty: Ophthalmology

Sources of Referral: Primary Care, Consultant to Consultant and Other

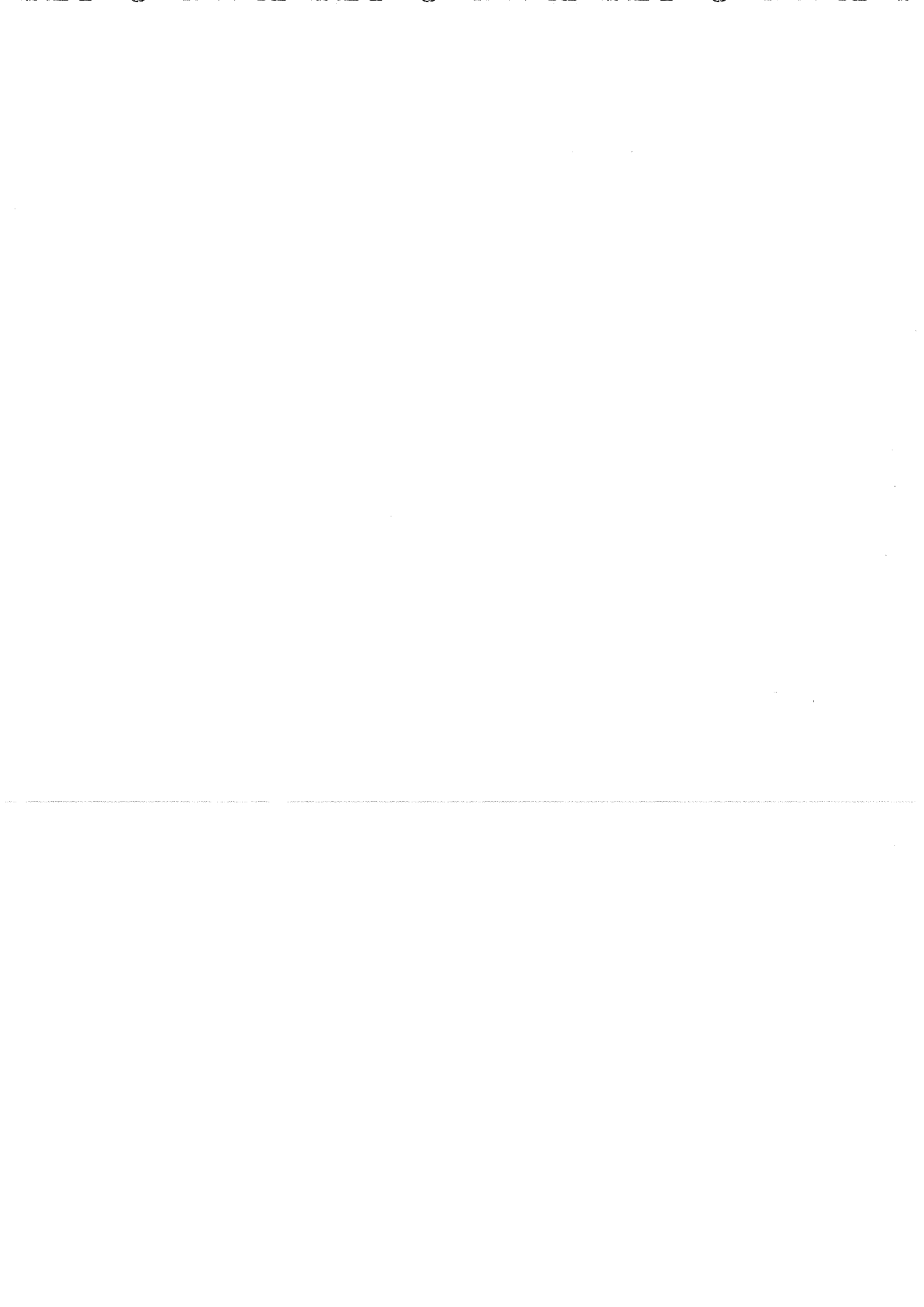

Referral to Outpatient Average Wait: Elective Model 2012-13

Input	1	2	3	4	5	6	7	8	9	10	11	12	13
Overview													

Provider	Source of Referral	Primary Care
Maidstone & Tunbridge Wells NHS Trust	Speciality	Ophthalmology - 130
PCT / CCG / PARENT CCG	West Kent PCT	

Referral to Outpatient Average Wait: Elective Model 2012-13

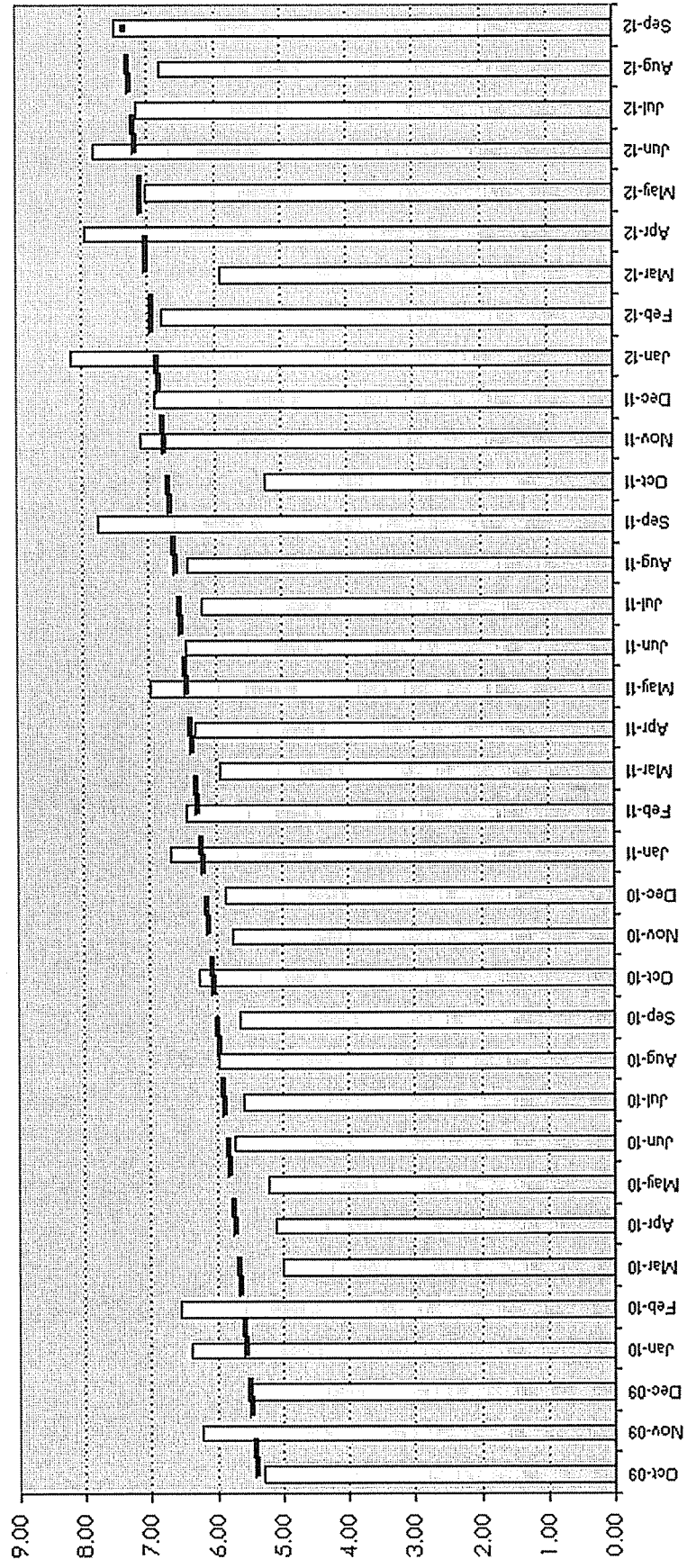

Legend: Primary Care Referral to Outpatient Average Wait Linear (Primary Care Referral to Outpatient Average Wait)

Primary Care Referral to Outpatient Average Wait — Linear (Primary Care Referral to Outpatient Average Wait)

		Primary Care Referral to Outpatient Average Wait
20	0910-01	5.83
19	0910-02	5.54
22	0910-03	5.47
23	0910-04	5.23
20	0910-05	5.78
22	0910-06	5.88
22	0910-07	5.28
21	0910-08	6.24
21	0910-09	5.52
20	0910-10	6.38
20	0910-11	6.55
23	0910-12	5.00
20	1011-01	5.11
19	1011-02	5.20
22	1011-03	5.73
22	1011-04	5.59
21	1011-05	5.96
22	1011-06	5.65
21	1011-07	6.27
22	1011-08	5.76
21	1011-09	5.84
20	1011-10	6.69
20	1011-11	6.45

23	1011-12	Mar-11	5.95
18	1112-01	Apr-11	6.32
20	1112-02	May-11	6.98
22	1112-03	Jun-11	6.45
21	1112-04	Jul-11	6.19
22	1112-05	Aug-11	6.41
22	1112-06	Sep-11	7.77
21	1112-07	Oct-11	5.24
22	1112-08	Nov-11	7.13
20	1112-09	Dec-11	6.90
21	1112-10	Jan-12	8.16
21	1112-11	Feb-12	6.78
22	1112-12	Mar-12	5.90
19	1213-01	Apr-12	7.95
22	1213-02	May-12	7.04
19	1213-03	Jun-12	7.82
22	1213-04	Jul-12	7.17
22	1213-05	Aug-12	6.84
20	1213-06	Sep-12	7.51

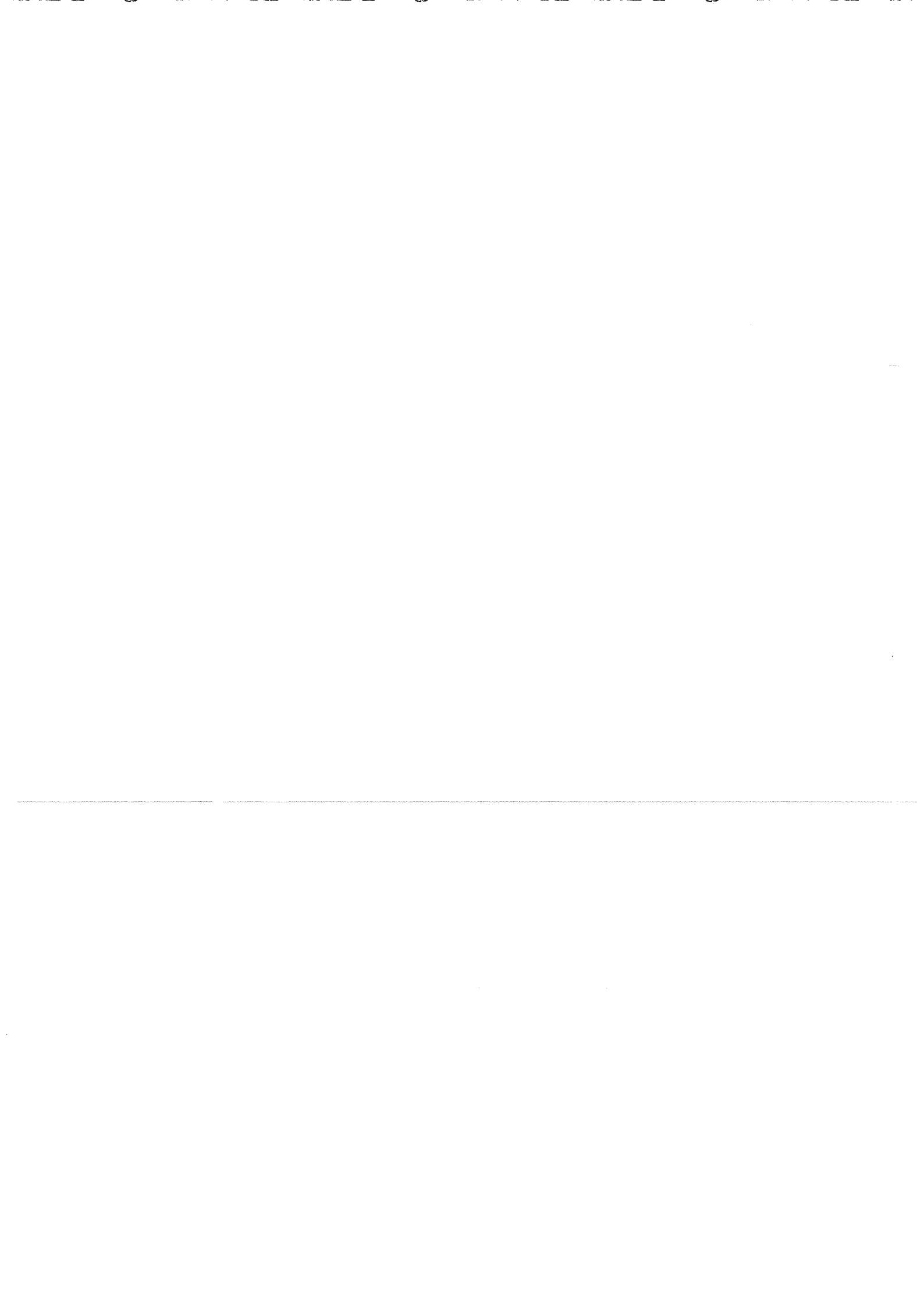

Referral to Outpatient Average Wait: Elective Model 2012-13

Input Overview 1 2 3 4 5 6 7 8 9 10 11 12 13

Provider	Maidstone & Tonbridge Wells NHS Trust	Source of Referral	Consultant to Consultant
PCT / CCG / PARENT CCG	West Kent PCT	Speciality	Ophthalmology - 130

Referral to Outpatient Average Wait: Elective Model 2012-13

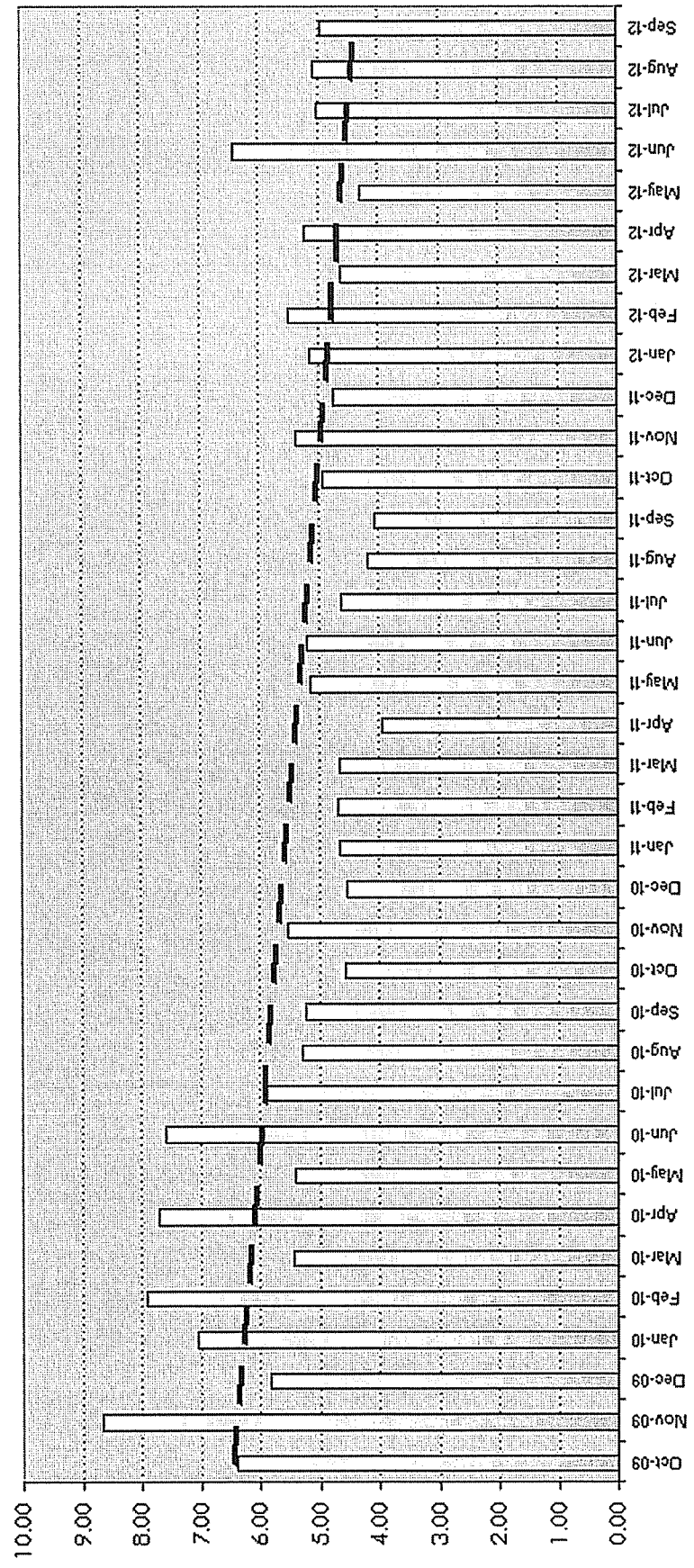

Legend: Referral to Outpatient Average Wait Linear (Referral to Outpatient Average Wait)

Referral to Outpatient Average Wait
 Linear (Referral to Outpatient Average Wait)

		C2C Referral to Outpatient Average Wait
20	0910-01	6.20
19	0910-02	6.42
22	0910-03	6.91
23	0910-04	6.04
20	0910-05	6.19
22	0910-06	8.04
22	0910-07	6.40
21	0910-08	8.67
21	0910-09	5.81
20	0910-10	7.06
20	0910-11	7.92
23	0910-12	5.45
20	1011-01	7.71
19	1011-02	5.40
22	1011-03	7.59
22	1011-04	5.89
21	1011-05	5.29
22	1011-06	5.24
21	1011-07	4.57
22	1011-08	5.53
21	1011-09	4.53
20	1011-10	4.66
20	1011-11	4.70

23	1011-12	Mar-11	4.66
18	1112-01	Apr-11	3.93
20	1112-02	May-11	5.14
22	1112-03	Jun-11	5.20
21	1112-04	Jul-11	4.61
22	1112-05	Aug-11	4.19
22	1112-06	Sep-11	4.04
21	1112-07	Oct-11	4.92
22	1112-08	Nov-11	5.37
20	1112-09	Dec-11	4.75
21	1112-10	Jan-12	5.13
21	1112-11	Feb-12	5.48
22	1112-12	Mar-12	4.64
19	1213-01	Apr-12	5.23
22	1213-02	May-12	4.28
19	1213-03	Jun-12	6.42
22	1213-04	Jul-12	5.02
22	1213-05	Aug-12	5.06
20	1213-06	Sep-12	4.96

Referral to Outpatient Average Wait: Elective Model 2012-13

Input	Overview	1	2	3	4	5	6	7	8	9	10	11	12	13
-------	----------	---	---	---	---	---	---	---	---	---	----	----	----	----

Provider	Maidstone & Tunbridge Wells NHS Trust	Source of Referral	Other
PCT / CCG / PARENT CCG	West Kent PCT	Speciality	Ophthalmology - 130

Referral to Outpatient Average Wait: Elective Model 2012-13

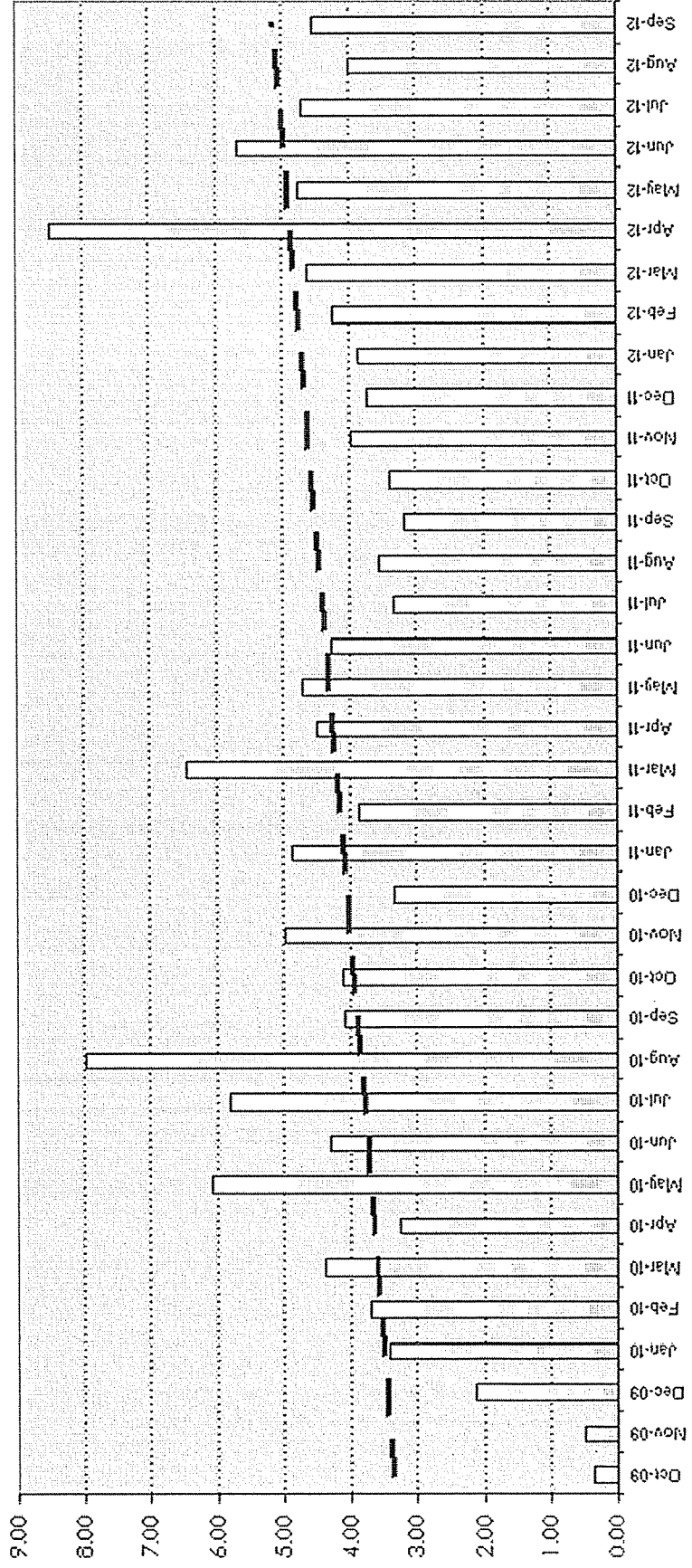

Referral to Outpatient Average Wait
 Linear Referral to Outpatient Average Wait

Referral to Outpatient Average Wait
 Linear (Referral to Outpatient Average Wait)

			Other Referral to Outpatient Average Wait
20	0910-01	Apr-09	0.53
19	0910-02	May-09	0.54
22	0910-03	Jun-09	0.38
23	0910-04	Jul-09	0.34
20	0910-05	Aug-09	0.39
22	0910-06	Sep-09	0.54
22	0910-07	Oct-09	0.36
21	0910-08	Nov-09	0.48
21	0910-09	Dec-09	2.11
20	0910-10	Jan-10	3.42
20	0910-11	Feb-10	3.70
23	0910-12	Mar-10	4.37
20	1011-01	Apr-10	3.26
19	1011-02	May-10	6.08
22	1011-03	Jun-10	4.31
22	1011-04	Jul-10	5.81
21	1011-05	Aug-10	7.97
22	1011-06	Sep-10	4.08
21	1011-07	Oct-10	4.11
22	1011-08	Nov-10	4.98
21	1011-09	Dec-10	3.34
20	1011-10	Jan-11	4.85
20	1011-11	Feb-11	3.86

23	1011-12	Mar-11	6.46
18	1112-01	Apr-11	4.47
20	1112-02	May-11	4.71
22	1112-03	Jun-11	4.28
21	1112-04	Jul-11	3.32
22	1112-05	Aug-11	3.55
22	1112-06	Sep-11	3.18
21	1112-07	Oct-11	3.38
22	1112-08	Nov-11	3.97
20	1112-09	Dec-11	3.73
21	1112-10	Jan-12	3.87
21	1112-11	Feb-12	4.24
22	1112-12	Mar-12	4.62
19	1213-01	Apr-12	8.50
22	1213-02	May-12	4.75
19	1213-03	Jun-12	5.68
22	1213-04	Jul-12	4.70
22	1213-05	Aug-12	3.99
20	1213-06	Sep-12	4.55

